

Filter statement

Filters

Days in Alarm DateTime Last 30 Days | **Is Active** true | **Is Locked** true | **Location City** Springboro, Clearcreek Twp | **Incident Number** All items starting with "21" | **Agency Name** Clearcreek Fire District

EMS Apparatus Counts in Districts

District	Incident Counts					Grand Total
	EM21	M21	M22	M23	M24	
2100	21	89	5	1	12	101
2200	13	4	57	2	5	67
2300	3	3		24		26
23T2				2		2
2400	12	8	7	1	56	66
Grand Total	49	104	69	30	73	262

Fire Apparatus Counts in Districts

District	Incident Counts					Grand Total
	BA21	E22	E23	L24	R21	
2100	9	2	2	5	43	45
2200	5	13	1	5	4	21
2300	2	1	5	1	4	10
2400	12	3	3	27	7	32
Grand Total	28	19	11	38	58	108

Fire and EMS Apparatus Percentage Counts in Districts

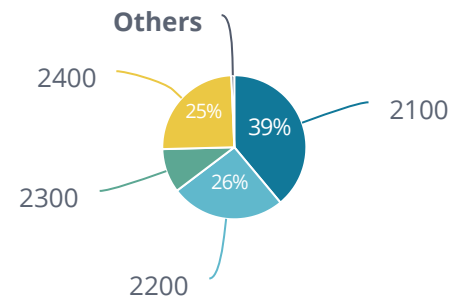

Filter statement

Filters

Days in Alarm DateTime Last 30 Days | **Is Active** true | **Is Locked** true | **Location City** Springboro, Clearcreek Twp | **Incident Number** All items starting with "21" | **Agency Name** Clearcreek Fire District

Total Percentage of Time Station 22 in Out of Service



Station 22 Unit Hour Utilization

ApparatusID	Incidents	Dispatch to Clear
E22	19	05h:54m:28s
M22	69	42h:45m:32s
Grand Total	88	48h:40m:00s

Total Percentage of Time Station 23 is Out of Service

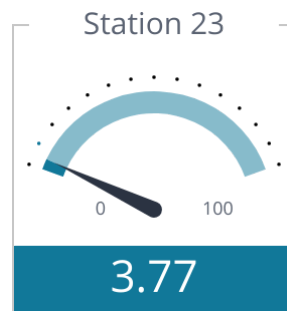

Station 23 Unit Hour Utilization

ApparatusID	Incidents	Dispatch to Clear
E23	11	03h:24m:17s
M23	29	23h:46m:30s
Grand Total	40	27h:10m:47s

Filter statement

Filters

Days in Alarm DateTime Last 30 Days | **Is Active** true | **Is Locked** true | **Location City** Springboro, Clearcreek Twp | **Incident Number** All items starting with "21" | **Agency Name** Clearcreek Fire District

Total Percentage of Time Rescue 21 is Out o...



Total Percentage of Time Engine 22 in Out of...



Total Percentage of Time Engine 23 is Out of...



Total Percentage of Time Ladder 24 is Out of...



Filter statement

Filters

Days in Alarm DateTime Last 30 Days | **Is Active** true | **Is Locked** true | **Location City** Springboro, Clearcreek Twp | **Incident Number** All items starting with "21" | **Agency Name** Clearcreek Fire District

Total Percentage of Time Medic 21 is Out of ...

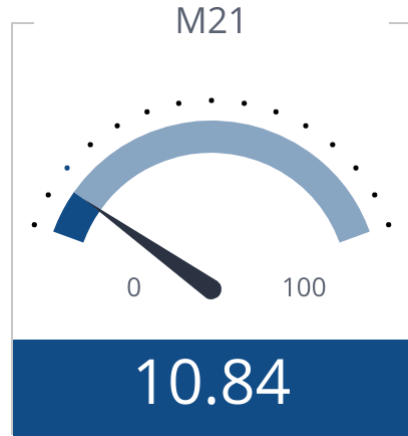

Total Percentage of Time M22 22 in Out of S...



Total Percentage of Time Station 23 is Out of...



Total Percentage of Time Medic 24 is Out of ...

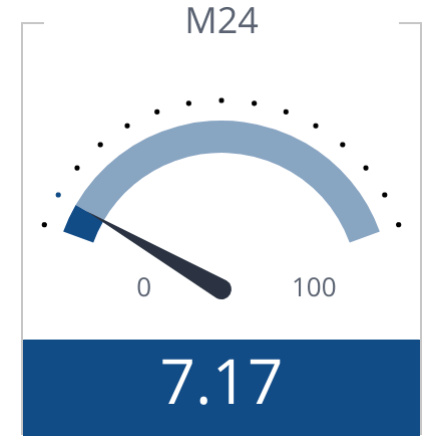

Filter statement

Filters

Days in Alarm DateTime Last 30 Days | **Is Active** true | **Is Locked** true | **Location City** Springboro, Clearcreek Twp | **Incident Number** All items starting with "21" | **Agency Name** Clearcreek Fire District

90th Percentile Unit Response Times for all apparatus (21, 22,...

90th Percentile Unit Response Time

8m:18s

90th Percentile Unit Travel Times for all apparatus (21, 22, 23,...

90th Percentile Unit Travel Time

7m:2s

90th Percentile Unit Turnout Times for all apparatus (21, 22, 2...

90th Percentile Unit Turnout Time

2m:4s

Average Unit Response Times for all apparatus (21, 22, 23, an...

Average Unit Response Time

5m:54s

Average Unit Travel Times for all apparatus (21, 22, 23, and 24)

Average Unit Travel Time

4m:40s

Average Unit Turnout Times for all apparatus (21, 22, 23, and ...

Average Unit Turnout Time

1m:14s

90th Percentile Unit Respons... **8m:18s**

90th Percentile Unit Travel Tim... **7m:2s**

90th Percentile Unit Turnout Ti... **2m:4s**

Filter statement

Filters

Days in Alarm DateTime Last 30 Days | **Is Active** true | **Is Locked** true | **Location City** Springboro, Clearcreek Twp | **Incident Number** All items starting with "21" | **Agency Name** Clearcreek Fire District

EMERGENCY (Delta / Echo) Average Response Times for all apparatus (21, 22, 23, and 24)

EMERGENCY Average Unit Response Time

5m:26s

90th Percentile in Seconds

7m:44s

EMERGENCY (Echo/Delta) Average Unit Turnout Times for all apparatus (21, 22, 23, and 24)

Emergency Average Unit Turnout Time

1m:17s

90th Percentile Unit Turnout Time in Minutes **2m:4s**

Mutual Aid

UC.TIME in Alarm DateTime	Aiding Agency Name	Incident Number	Location Street Address	Initial Dispatch Code	Aid Given Or Received
02/08/2026 17:53:19	Wayne Township Fire Department	21260208-0000471	7600 North ST RT 48	-SF-Commercial Bldg	Mutual aid received
02/08/2026 17:58:16	57 Miami Valley Fire District	21260208-0000472	West LYTLE-FIVE POINTS Road	-TC-w/Injury	Mutual aid received
02/13/2026 22:27:00	57 Miami Valley Fire District	21260213-0000537	95 North MAIN Street	-SF-Commercial Bldg	Mutual aid received

Chiefs Dashboard 30 Days [Fire Incidents](#)

Filter statement

Filters

Days in Alarm DateTime Last 30 Days | **Is Active** true | **Is Locked** true | **Location City** Springboro, Clearcreek Twp | **Incident Number** All items starting with "21" | **Agency Name** Clearcreek Fire District

Incident Details

Alarm Date Time Str ^	Incident Number	Location Street Address	Location City	District	PSAP Received DateTime	Unit Dispatched DateTime	Alarm Handl... Time	Unit Enrol
01/29/2026 00:05:39	21260129-0000342	8710 TOFT TREES	Clearcreek Twp	2400	01/29/2026 00:03:52	01/29/2026 00:05:39	107	01/29/2026
01/29/2026 00:05:39	21260129-0000342	8710 TOFT TREES	Clearcreek Twp	2400	01/29/2026 00:03:52	01/29/2026 00:05:39	107	01/29/2026
01/29/2026 01:12:36	21260129-0000343	265 South PIONEER Boulevard	Springboro	2100	01/29/2026 01:10:02	01/29/2026 01:12:36	154	01/29/2026
01/29/2026 01:12:36	21260129-0000343	265 South PIONEER Boulevard	Springboro	2100	01/29/2026 01:10:02	01/29/2026 01:12:36	154	01/29/2026
01/29/2026 01:12:36	21260129-0000343	265 South PIONEER Boulevard	Springboro	2100	01/29/2026 01:10:02	01/29/2026 01:14:33	154	01/29/2026
01/29/2026 01:12:36	21260129-0000343	265 South PIONEER Boulevard	Springboro	2100	01/29/2026 01:10:02	01/29/2026 01:12:36	154	01/29/2026
01/29/2026 01:12:36	21260129-0000343	265 South PIONEER Boulevard	Springboro	2100	01/29/2026 01:10:02	01/29/2026 01:12:36	154	01/29/2026
01/29/2026 01:12:36	21260129-0000343	265 South PIONEER Boulevard	Springboro	2100	01/29/2026 01:10:02	01/29/2026 01:12:36	154	01/29/2026
01/29/2026 01:12:36	21260129-0000343	265 South PIONEER Boulevard	Springboro	2100	01/29/2026 01:10:02	01/29/2026 01:12:36	154	01/29/2026
01/29/2026 01:12:36	21260129-0000343	265 South PIONEER Boulevard	Springboro	2100	01/29/2026 01:10:02	01/29/2026 01:12:36	154	01/29/2026
01/29/2026 02:09:37	21260129-0000344	245 South PIONEER Boulevard	Springboro	2100	01/29/2026 02:08:26	01/29/2026 02:12:50	71	01/29/2026
01/29/2026 02:09:37	21260129-0000344	245 South PIONEER Boulevard	Springboro	2100	01/29/2026 02:08:26	01/29/2026 02:09:37	71	01/29/2026
01/29/2026 02:09:37	21260129-0000344	245 South PIONEER Boulevard	Springboro	2100	01/29/2026 02:08:26	01/29/2026 02:09:37	71	01/29/2026
01/29/2026 02:09:37	21260129-0000344	245 South PIONEER Boulevard	Springboro	2100	01/29/2026 02:08:26	01/29/2026 02:09:37	71	01/29/2026
01/29/2026 02:09:37	21260129-0000344	245 South PIONEER Boulevard	Springboro	2100	01/29/2026 02:08:26	01/29/2026 02:09:37	71	01/29/2026
01/29/2026 02:09:37	21260129-0000344	245 South PIONEER Boulevard	Springboro	2100	01/29/2026 02:08:26	01/29/2026 02:09:37	71	01/29/2026
01/29/2026 02:09:37	21260129-0000344	245 South PIONEER Boulevard	Springboro	2100	01/29/2026 02:08:26	01/29/2026 02:09:37	71	01/29/2026
01/29/2026 02:09:37	21260129-0000344	245 South PIONEER Boulevard	Springboro	2100	01/29/2026 02:08:26	01/29/2026 02:09:37	71	01/29/2026
01/29/2026 02:09:37	21260129-0000344	245 South PIONEER Boulevard	Springboro	2100	01/29/2026 02:08:26	01/29/2026 02:09:37	71	01/29/2026
01/29/2026 03:07:17	21260129-0000345	325 East CENTRAL Avenue	Springboro	2100	01/29/2026 03:06:07	01/29/2026 03:07:17	70	01/29/2026
01/29/2026 04:58:42	21260129-0000346	25 GREENWOOD Lane	Springboro	2100	01/29/2026 04:56:49	01/29/2026 04:58:42	113	01/29/2026

Filter statement

Filters

Days in Alarm DateTime Last 90 Days | **Is Active** true | **Is Locked** true | **Location City** Springboro, Clearcreek Twp | **Incident Number** All items starting with "21" | **Agency Name** Clearcreek Fire District

EMS Apparatus Counts in Districts

District	Incident Counts					Grand Total
	EM21	M21	M22	M23	M24	
2100	47	260	7	8	45	308
2200	34	19	173	8	29	220
2300	8	8	3	65	2	74
23T1				1		1
23T2				3		3
2400	32	23	21	1	211	246
Grand Total	121	310	204	86	287	852

Fire Apparatus Counts in Districts

District	Incident Counts						Grand Total
	BA21	E22	E23	E24	L24	R21	
2100	34	3	9	1	16	118	128
2200	19	46	10	5	25	12	80
2300	10	3	18		4	12	30
2301		1				1	2
23T1			1				1
2400	20	3	3	6	70	11	84
Grand Total	83	56	41	12	115	154	325

Fire and EMS Apparatus Percentage Counts in Districts

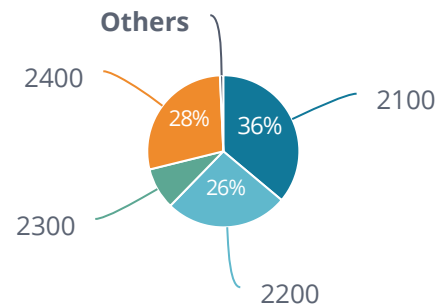

Filter statement

Filters

Days in Alarm DateTime Last 90 Days | **Is Active** true | **Is Locked** true | **Location City** Springboro, Clearcreek Twp | **Incident Number** All items starting with "21" | **Agency Name** Clearcreek Fire District

Total Percentage of Time Station 22 in Out of Service



Station 22 Unit Hour Utilization

ApparatusID	Incidents	Dispatch to Clear
E22	56	17h:58m:49s
M22	203	141h:56m:42s
Grand Total	259	159h:55m:31s

Total Percentage of Time Station 23 is Out of Service

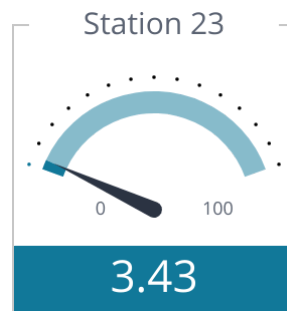

Station 23 Unit Hour Utilization

ApparatusID	Incidents	Dispatch to Clear
E23	41	16h:03m:27s
M23	85	58h:02m:46s
Grand Total	126	74h:06m:13s

Filter statement

Filters

Days in Alarm DateTime Last 90 Days | **Is Active** true | **Is Locked** true | **Location City** Springboro, Clearcreek Twp | **Incident Number** All items starting with "21" | **Agency Name** Clearcreek Fire District

Total Percentage of Time Rescue 21 is Out o...



Total Percentage of Time Engine 22 in Out of...



Total Percentage of Time Engine 23 is Out of...



Total Percentage of Time Ladder 24 is Out of...



Filter statement

Filters

Days in Alarm DateTime Last 90 Days | **Is Active** true | **Is Locked** true | **Location City** Springboro, Clearcreek Twp | **Incident Number** All items starting with "21" | **Agency Name** Clearcreek Fire District

Total Percentage of Time Medic 21 is Out of ...

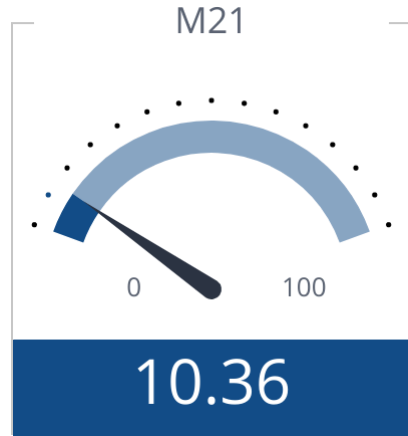

Total Percentage of Time M22 22 in Out of S...



Total Percentage of Time Station 23 is Out of...



Total Percentage of Time Medic 24 is Out of ...

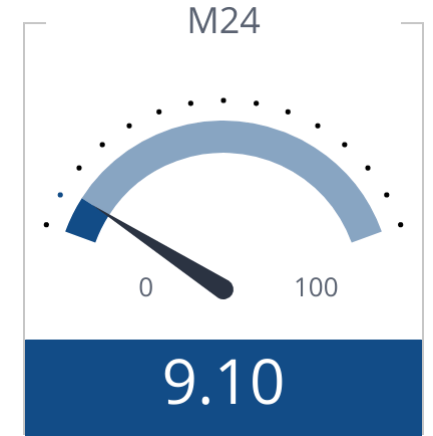

Filter statement

Filters

Days in Alarm DateTime Last 90 Days | **Is Active** true | **Is Locked** true | **Location City** Springboro, Clearcreek Twp | **Incident Number** All items starting with "21" | **Agency Name** Clearcreek Fire District

90th Percentile Unit Response Times for all apparatus (21, 22,...

90th Percentile Unit Response Time

8m:29s

90th Percentile Unit Travel Times for all apparatus (21, 22, 23,...

90th Percentile Unit Travel Time

7m:17s

90th Percentile Unit Turnout Times for all apparatus (21, 22, 2...

90th Percentile Unit Turnout Time

2m:1s

Average Unit Response Times for all apparatus (21, 22, 23, an...

Average Unit Response Time

6m:5s

Average Unit Travel Times for all apparatus (21, 22, 23, and 24)

Average Unit Travel Time

4m:50s

Average Unit Turnout Times for all apparatus (21, 22, 23, and ...

Average Unit Turnout Time

1m:16s

90th Percentile Unit Respons... **8m:29s**

90th Percentile Unit Travel Ti... **7m:17s**

90th Percentile Unit Turnout Ti... **2m:1s**

Filter statement

Filters

Days in Alarm DateTime Last 90 Days | **Is Active** true | **Is Locked** true | **Location City** Springboro, Clearcreek Twp | **Incident Number** All items starting with "21" | **Agency Name** Clearcreek Fire District

EMERGENCY (Delta / Echo) Average Response Times for all apparatus (21, 22, 23, and 24)

EMERGENCY Average Unit Response Time

5m:52s

90th Percentile in Seconds

8m:0s

EMERGENCY (Echo/Delta) Average Unit Turnout Times for all apparatus (21, 22, 23, and 24)

Emergency Average Unit Turnout Time

1m:16s

90th Percentile Unit Turnout Time in Minutes **2m:4s**

Filter statement

Filters

Days in Alarm DateTime Last 90 Days | **Is Active** true | **Is Locked** true | **Location City** Springboro, Clearcreek Twp | **Incident Number** All items starting with "21" | **Agency Name** Clearcreek Fire District

Mutual Aid

UC.TIME in Alarm DateTime	Aiding Agency Name	Incident Number	Location Street Address	Initial Dispatch Code	Aid Given Or Received
11/30/2025 19:10:13	Wayne Township Fire Department	21251130-0003984	111 BINKLEY Lane	-SF-Single Resd Trap Person	Mutual aid received
12/08/2025 11:48:55	57 Washington Twp FD	21251208-0004068	9747 CROOKED CREEK Drive	-Breathing-Diff Between Breath	Automatic aid received
12/13/2025 21:51:12	57 Miami Valley Fire District	21251213-0004140	45 CLEARCREEK-FRANKLIN Road	-SF-High Life w/Inj	Mutual aid received
01/11/2026 08:30:07	Wayne Township Fire Department	21260111-0000128	7321 WATERWAY Drive	-SF-Single Resd	Automatic aid received
01/14/2026 13:23:11	57 Miami Valley Fire District	21260114-0000168	355 South MAIN Street	-Sick-New Onset of Immobility	Mutual aid received
01/15/2026 15:55:11	Lebanon FD	21260115-0000182	3821 CRESTVIEW Avenue	-SF-Small Non Dwelling	Automatic aid received
01/22/2026 14:13:13	57 Miami Valley Fire District	21260122-0000269	105 CAREY Drive	Fall - 17	Mutual aid received
01/26/2026 09:39:09	Lebanon FD	21260126-0000309	1112 APPLE BLOSSOM Lane	Structure Fire - 69	Mutual aid received
	Turtlecreek Township EMS	21260126-0000309	1112 APPLE BLOSSOM Lane	Structure Fire - 69	Mutual aid received
	Wayne Township Fire Department	21260126-0000309	1112 APPLE BLOSSOM Lane	Structure Fire - 69	Mutual aid received
01/26/2026 10:59:55	57 Washington Twp FD	21260126-0000310	52 OLD POND Road	-Fall-Non Recent >6 hrs	Automatic aid received
02/08/2026 17:53:19	Wayne Township Fire Department	21260208-0000471	7600 North ST RT 48	-SF-Commercial Bldg	Mutual aid received
02/08/2026 17:58:16	57 Miami Valley Fire District	21260208-0000472	West LYTLE-FIVE POINTS Road	-TC-w/Injury	Mutual aid received
02/13/2026 22:27:00	57 Miami Valley Fire District	21260213-0000537	95 North MAIN Street	-SF-Commercial Bldg	Mutual aid received

Chiefs Dashboard 90 Days [Fire Incidents](#)

Filter statement

Filters

Days in Alarm DateTime Last 90 Days | **Is Active** true | **Is Locked** true | **Location City** Springboro, Clearcreek Twp | **Incident Number** All items starting with "21" | **Agency Name** Clearcreek Fire District

Incident Details

Alarm Date Time Str ^	Incident Number	Location Street Address	Location City	District	PSAP Received DateTime	Unit Dispatched DateTime	Alarm Handl... Time	Unit Enrol
11/30/2025 10:18:59	21251130-0003980	3709 CRESTVIEW Avenue	Clearcreek Twp	2300	11/30/2025 10:16:35	11/30/2025 10:18:59	144	11/30/202
11/30/2025 11:11:32	21251130-0003981	355 West CENTRAL Avenue	Springboro	2100	11/30/2025 11:10:33	11/30/2025 11:11:32	59	11/30/202
11/30/2025 11:11:32	21251130-0003981	355 West CENTRAL Avenue	Springboro	2100	11/30/2025 11:10:33	11/30/2025 11:13:53	59	11/30/202
11/30/2025 12:25:45	21251130-0003982	75 ARBOR HILLS Drive	Springboro	2200	11/30/2025 12:24:19	11/30/2025 12:25:45	86	11/30/202
11/30/2025 12:25:45	21251130-0003982	75 ARBOR HILLS Drive	Springboro	2200	11/30/2025 12:24:19	11/30/2025 12:27:27	86	11/30/202
11/30/2025 13:26:14	21251130-0003983	9320 AVALON Circle	Clearcreek Twp	2200	11/30/2025 13:24:47	11/30/2025 13:26:14	87	11/30/202
11/30/2025 19:10:13	21251130-0003984	111 BINKLEY Lane	Clearcreek Twp	2200	11/30/2025 19:09:38	11/30/2025 19:10:13	35	11/30/202
11/30/2025 19:10:13	21251130-0003984	111 BINKLEY Lane	Clearcreek Twp	2200	11/30/2025 19:09:38	11/30/2025 19:10:13	35	11/30/202
11/30/2025 19:10:13	21251130-0003984	111 BINKLEY Lane	Clearcreek Twp	2200	11/30/2025 19:09:38	11/30/2025 19:10:13	35	11/30/202
11/30/2025 19:10:13	21251130-0003984	111 BINKLEY Lane	Clearcreek Twp	2200	11/30/2025 19:09:38	11/30/2025 19:10:13	35	11/30/202
11/30/2025 19:10:13	21251130-0003984	111 BINKLEY Lane	Clearcreek Twp	2200	11/30/2025 19:09:38	11/30/2025 19:10:13	35	11/30/202
11/30/2025 19:10:13	21251130-0003984	111 BINKLEY Lane	Clearcreek Twp	2200	11/30/2025 19:09:38	11/30/2025 19:13:13	35	11/30/202
11/30/2025 19:10:13	21251130-0003984	111 BINKLEY Lane	Clearcreek Twp	2200	11/30/2025 19:09:38	11/30/2025 19:11:59	35	11/30/202
11/30/2025 19:10:13	21251130-0003984	111 BINKLEY Lane	Clearcreek Twp	2200	11/30/2025 19:09:38	11/30/2025 19:10:13	35	11/30/202
11/30/2025 19:10:13	21251130-0003984	111 BINKLEY Lane	Clearcreek Twp	2200	11/30/2025 19:09:38	11/30/2025 19:10:13	35	11/30/202
11/30/2025 20:29:45	21251130-0003985	188 OLD POND Road	Springboro	2200	11/30/2025 20:28:57	11/30/2025 20:29:45	48	11/30/202
11/30/2025 20:29:45	21251130-0003985	188 OLD POND Road	Springboro	2200	11/30/2025 20:28:57	11/30/2025 20:31:18	48	11/30/202
11/30/2025 22:10:43	21251130-0003986	1243 BOURDEAUX Way	Clearcreek Twp	2200	11/30/2025 22:10:08	11/30/2025 22:10:43	35	11/30/202

Filter statement

Filters

Days in Alarm DateTime Last 180 Days | **Is Active** true | **Is Locked** true | **Location City** Springboro, Clearcreek Twp | **Incident Number** All items starting with "21" | **Agency Name** Clearcreek Fire District

EMS Apparatus Counts in Districts

District	Incident Counts					Grand Total
	EM21	M21	M22	M23	M24	
2100	130	514	17	13	78	601
2200	76	30	328	16	44	407
2300	25	15	7	125	4	143
2301	1	4				4
23T1				2		2
23T2	2			5		5
2400	97	42	40	5	393	457
Grand Total	331	605	392	166	519	1,619

Fire Apparatus Counts in Districts

District	Incident Counts					Grand Total	
	BA21	E22	E23	E24	L24		R21
2100	67	7	14	1	28	228	251
2200	43	99	17	5	39	23	157
2300	24	12	36		8	25	64
2301	2	2	1		1	2	4
23T1	1	1	1				2
23T2	1	1	1			1	2
2400	42	13	6	6	152	23	180
Grand Total	180	135	76	12	228	302	660

Fire and EMS Apparatus Percentage Counts in Districts

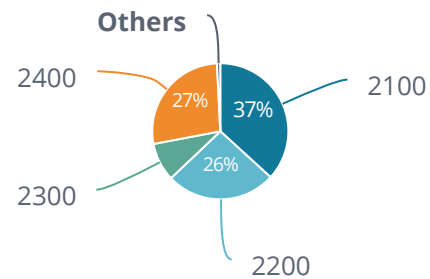

Filter statement

Filters

Days in Alarm DateTime Last 180 Days | **Is Active** true | **Is Locked** true | **Location City** Springboro, Clearcreek Twp | **Incident Number** All items starting with "21" | **Agency Name** Clearcreek Fire District

Total Percentage of Time Station 22 in Out of Service



Station 22 Unit Hour Utilization

ApparatusID	Incidents	Dispatch to Clear
E22	135	47h:45m:13s
M22	391	263h:27m:41s
Grand Total	526	311h:12m:54s

Total Percentage of Time Station 23 is Out of Service

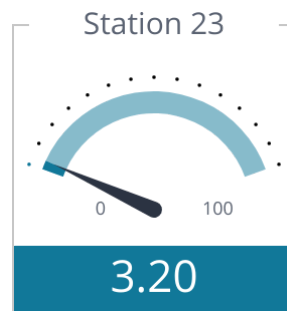

Station 23 Unit Hour Utilization

ApparatusID	Incidents	Dispatch to Clear
E23	76	26h:56m:33s
M23	164	111h:18m:25s
Grand Total	240	138h:14m:58s

Filter statement

Filters

Days in Alarm DateTime Last 180 Days | **Is Active** true | **Is Locked** true | **Location City** Springboro, Clearcreek Twp | **Incident Number** All items starting with "21" | **Agency Name** Clearcreek Fire District

Total Percentage of Time Rescue 21 is Out o...



Total Percentage of Time Engine 22 in Out of...



Total Percentage of Time Engine 23 is Out of...



Total Percentage of Time Ladder 24 is Out of...



Filter statement

Filters

Days in Alarm DateTime Last 180 Days | **Is Active** true | **Is Locked** true | **Location City** Springboro, Clearcreek Twp | **Incident Number** All items starting with "21" | **Agency Name** Clearcreek Fire District

Total Percentage of Time Medic 21 is Out of ...

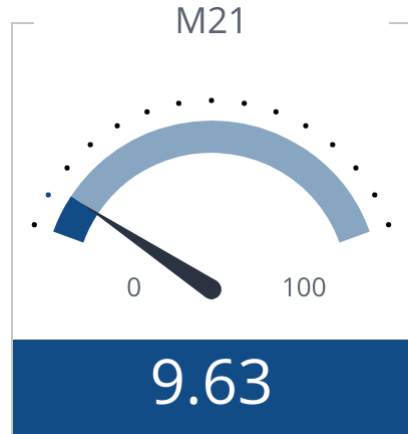

Total Percentage of Time M22 22 in Out of S...



Total Percentage of Time Station 23 is Out of...

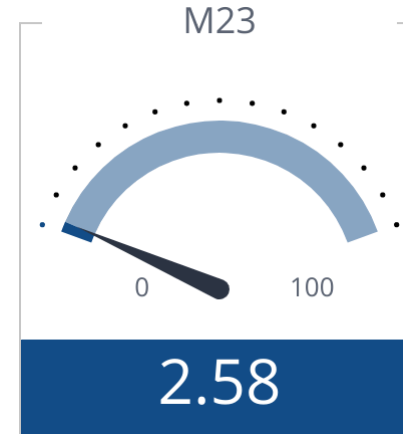

Total Percentage of Time Medic 24 is Out of ...

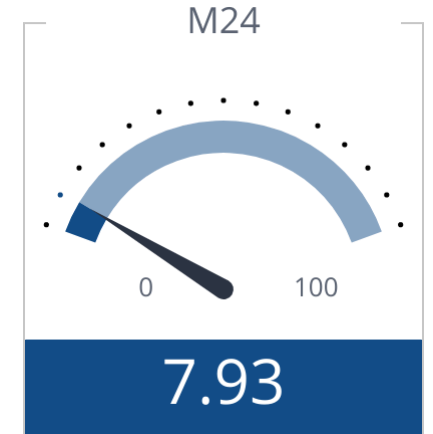

Filter statement

Filters

Days in Alarm DateTime Last 180 Days | **Is Active** true | **Is Locked** true | **Location City** Springboro, Clearcreek Twp | **Incident Number** All items starting with "21" | **Agency Name** Clearcreek Fire District

90th Percentile Unit Response Times for all apparatus (21, 22,...

90th Percentile Unit Response Time

8m:31s

90th Percentile Unit Travel Times for all apparatus (21, 22, 23,...

90th Percentile Unit Travel Time

7m:11s

90th Percentile Unit Turnout Times for all apparatus (21, 22, 2...

90th Percentile Unit Turnout Time

1m:58s

Average Unit Response Times for all apparatus (21, 22, 23, an...

Average Unit Response Time

5m:59s

Average Unit Travel Times for all apparatus (21, 22, 23, and 24)

Average Unit Travel Time

4m:45s

Average Unit Turnout Times for all apparatus (21, 22, 23, and ...

Average Unit Turnout Time

1m:14s

90th Percentile Unit Respons... **8m:31s**

90th Percentile Unit Travel Ti... **7m:11s**

90th Percentile Unit Turnout ... **1m:58s**

Filter statement

Filters

Days in Alarm DateTime Last 180 Days | **Is Active** true | **Is Locked** true | **Location City** Springboro, Clearcreek Twp | **Incident Number** All items starting with "21" | **Agency Name** Clearcreek Fire District

EMERGENCY (Delta / Echo) Average Response Times for all apparatus (21, 22, 23, and 24)

EMERGENCY Average Unit Response Time

5m:49s

90th Percentile in Seconds

8m:23s

EMERGENCY (Echo/Delta) Average Unit Turnout Times for all apparatus (21, 22, 23, and 24)

Emergency Average Unit Turnout Time

1m:14s

90th Percentile Unit Turnout Time in Minutes **2m:1s**

Filter statement

Filters

Days in Alarm DateTime Last 180 Days | **Is Active** true | **Is Locked** true | **Location City** Springboro, Clearcreek Twp | **Incident Number** All items starting with "21" | **Agency Name** Clearcreek Fire District

Mutual Aid

UC.TIME in Alarm DateTime	Aiding Agency Name	Incident Number	Location Street Address	Initial Dispatch Code	Aid Given Or Received
09/24/2025 05:22:51	57 Miami Valley Fire District	21250924-0003173	20 RENWOOD Place	-Fall-Public Assist	Mutual aid received
10/12/2025 09:03:49	57 Miami Valley Fire District	21251012-0003390	9350 AVALON Circle	-SF-High Life Trapped Person	Automatic aid received
	57 Washington Twp FD	21251012-0003390	9350 AVALON Circle	-SF-High Life Trapped Person	Automatic aid received
10/17/2025 13:43:11	Franklin FD	21251017-0003497	435 SPRINGS Boulevard	Fall - 17	Mutual aid received
10/30/2025 15:00:26	57 Miami Valley Fire District	21251030-0003673	630 North MAIN Street	-SF-Commercial Bldg	Mutual aid received
11/18/2025 00:52:54	Wayne Township Fire Department	21251118-0003873	4700 UTICA Road	-SF-Single Resd	Mutual aid received
11/30/2025 19:10:13	Wayne Township Fire Department	21251130-0003984	111 BINKLEY Lane	-SF-Single Resd Trap Person	Mutual aid received
12/08/2025 11:48:55	57 Washington Twp FD	21251208-0004068	9747 CROOKED CREEK Drive	-Breathing-Diff Between Breath	Automatic aid received
12/13/2025 21:51:12	57 Miami Valley Fire District	21251213-0004140	45 CLEARCREEK-FRANKLIN Road	-SF-High Life w/Inj	Mutual aid received
01/11/2026 08:30:07	Wayne Township Fire Department	21260111-0000128	7321 WATERWAY Drive	-SF-Single Resd	Automatic aid received
01/14/2026 13:23:11	57 Miami Valley Fire District	21260114-0000168	355 South MAIN Street	-Sick-New Onset of Immobility	Mutual aid received
01/15/2026 15:55:11	Lebanon FD	21260115-0000182	3821 CRESTVIEW Avenue	-SF-Small Non Dwelling	Automatic aid received
01/22/2026 14:13:13	57 Miami Valley Fire District	21260122-0000269	105 CAREY Drive	Fall - 17	Mutual aid received
01/26/2026 09:39:09	Lebanon FD	21260126-0000309	1112 APPLE BLOSSOM Lane	Structure Fire - 69	Mutual aid received
	Turtlecreek Township EMS	21260126-0000309	1112 APPLE BLOSSOM Lane	Structure Fire - 69	Mutual aid received
	Wayne Township Fire Department	21260126-0000309	1112 APPLE BLOSSOM Lane	Structure Fire - 69	Mutual aid received
01/26/2026 10:59:55	57 Washington Twp FD	21260126-0000310	52 OLD POND Road	-Fall-Non Recent >6 hrs	Automatic aid received
02/08/2026 17:53:19	Wayne Township Fire Department	21260208-0000471	7600 North ST RT 48	-SF-Commercial Bldg	Mutual aid received
02/08/2026 17:58:16	57 Miami Valley Fire District	21260208-0000472	West LYTLE-FIVE POINTS Road	-TC-w/Injury	Mutual aid received

Chiefs Dashboard 180 Days [Fire Incidents](#)

Filter statement

Filters

Days in Alarm DateTime Last 180 Days | **Is Active** true | **Is Locked** true | **Location City** Springboro, Clearcreek Twp | **Incident Number** All items starting with "21" | **Agency Name** Clearcreek Fire District

Incident Details

Alarm Date Time Str ^	Incident Number	Location Street Address	Location City	District	PSAP Received DateTime	Unit Dispatched DateTime	Alarm Handl... Time	Unit Enrol
09/01/2025 15:45:18	21250901-0002932	568 OLD ST RT 122	Clearcreek Twp	2300	09/01/2025 15:43:44	09/01/2025 15:45:18	94	09/01/202
09/01/2025 16:09:13	21250901-0002933	568 OLD ST RT 122	Clearcreek Twp	2300	09/01/2025 16:09:12	09/01/2025 16:09:13	1	09/01/202
09/01/2025 16:42:09	21250901-0002934	355 West CENTRAL Avenue	Springboro	2100	09/01/2025 16:40:16	09/01/2025 16:42:09	113	09/01/202
09/01/2025 16:42:09	21250901-0002934	355 West CENTRAL Avenue	Springboro	2100	09/01/2025 16:40:16	09/01/2025 16:44:05	113	09/01/202
09/02/2025 07:40:34	21250902-0002935	740 North MAIN Street	Springboro	2400	09/02/2025 07:39:03	09/02/2025 07:44:04	91	09/02/202
09/02/2025 07:40:34	21250902-0002935	740 North MAIN Street	Springboro	2400	09/02/2025 07:39:03	09/02/2025 07:41:34	91	09/02/202
09/02/2025 07:40:34	21250902-0002935	740 North MAIN Street	Springboro	2400	09/02/2025 07:39:03	09/02/2025 07:40:34	91	N/A
09/02/2025 08:17:06	21250902-0002936	908 East LOWER SPRINGBORO Road	Clearcreek Twp	2300	09/02/2025 08:16:07	09/02/2025 08:17:06	59	09/02/202
09/02/2025 08:17:51	21250902-0002937	505 GILPIN Drive	Springboro	2100	09/02/2025 08:15:27	09/02/2025 08:17:51	144	09/02/202
09/02/2025 08:32:34	21250902-0002938	2700 BEAL Road	Clearcreek Twp	2100	09/02/2025 08:30:29	09/02/2025 08:32:34	125	09/02/202
09/02/2025 08:32:34	21250902-0002938	2700 BEAL Road	Clearcreek Twp	2100	09/02/2025 08:30:29	09/02/2025 08:49:37	125	09/02/202
09/02/2025 08:32:34	21250902-0002938	2700 BEAL Road	Clearcreek Twp	2100	09/02/2025 08:30:29	09/02/2025 08:46:13	125	09/02/202
09/02/2025 09:09:17	21250902-0002939	20 North PIONEER Boulevard	Springboro	2100	09/02/2025 09:07:22	09/02/2025 09:09:17	115	09/02/202
09/02/2025 09:36:23	21250902-0002940	1396 BOURDEAUX Way	Clearcreek Twp	2200	09/02/2025 09:34:40	09/02/2025 09:36:23	103	09/02/202
09/02/2025 11:59:19	21250902-0002941	908 East LOWER SPRINGBORO Road	Clearcreek Twp	2300	09/02/2025 11:58:30	09/02/2025 11:59:19	49	09/02/202
09/02/2025 12:52:01	21250902-0002942	260 FOLIAGE Lane	Springboro	2400	09/02/2025 12:51:29	09/02/2025 12:52:01	32	09/02/202
09/02/2025 14:00:21	21250902-0002943	900 North ST RT 48 Road	Clearcreek Twp	2300	09/02/2025 14:00:20	09/02/2025 14:00:21	1	09/02/202
09/02/2025 14:00:21	21250902-0002943	900 North ST RT 48 Road	Clearcreek Twp	2300	09/02/2025 14:00:20	09/02/2025 14:00:21	1	09/02/202

Filter statement

Filters

Days in Alarm DateTime Last 180 Days | **Is Active** true | **Is Locked** true | **Location City** Springboro, Clearcreek Twp | **Incident Number** All items starting with "21" | **Agency Name** Clearcreek Fire District
