

Filter statement

Filters **Days in Alarm DateTime** 3/1/26 to 3/30/26 | **Is Active** true | **Is Locked** true | **Location City** Springboro, Clearcreek Twp | **Incident Number** All items starting with "21"

EMS Apparatus Counts in Districts

District	Incident Counts					
	EM21	M21	M22	M23	M24	Grand Total
2100	23	78	10	3	13	101
2200	9	8	57	3	8	72
2300	4	2	3	21		24
2302	1		1	1		2
23T2	1			2		2
2400	17	12	10	1	40	63
Grand Total	55	100	81	31	61	264

Fire Apparatus Counts in Districts

District	Incident Counts						Grand Total
	BA21	E22	E23	E24	L24	R21	
2100	7	1	3		6	50	57
2200	9	17	3		10	6	29
2300	4	4	14		2	2	19
2302	1	1					1
23T2	1	1					1
2400	5	1		3	31	7	41
Grand Total	27	25	20	3	49	65	148

Filter statement

Filters **Days in Alarm DateTime** 3/1/26 to 3/30/26 | **Is Active** true | **Is Locked** true | **Location City** Springboro, Clearcreek Twp | **Incident Number** All items starting with "21"

Fire and EMS Apparatus Percentage Counts in Districts

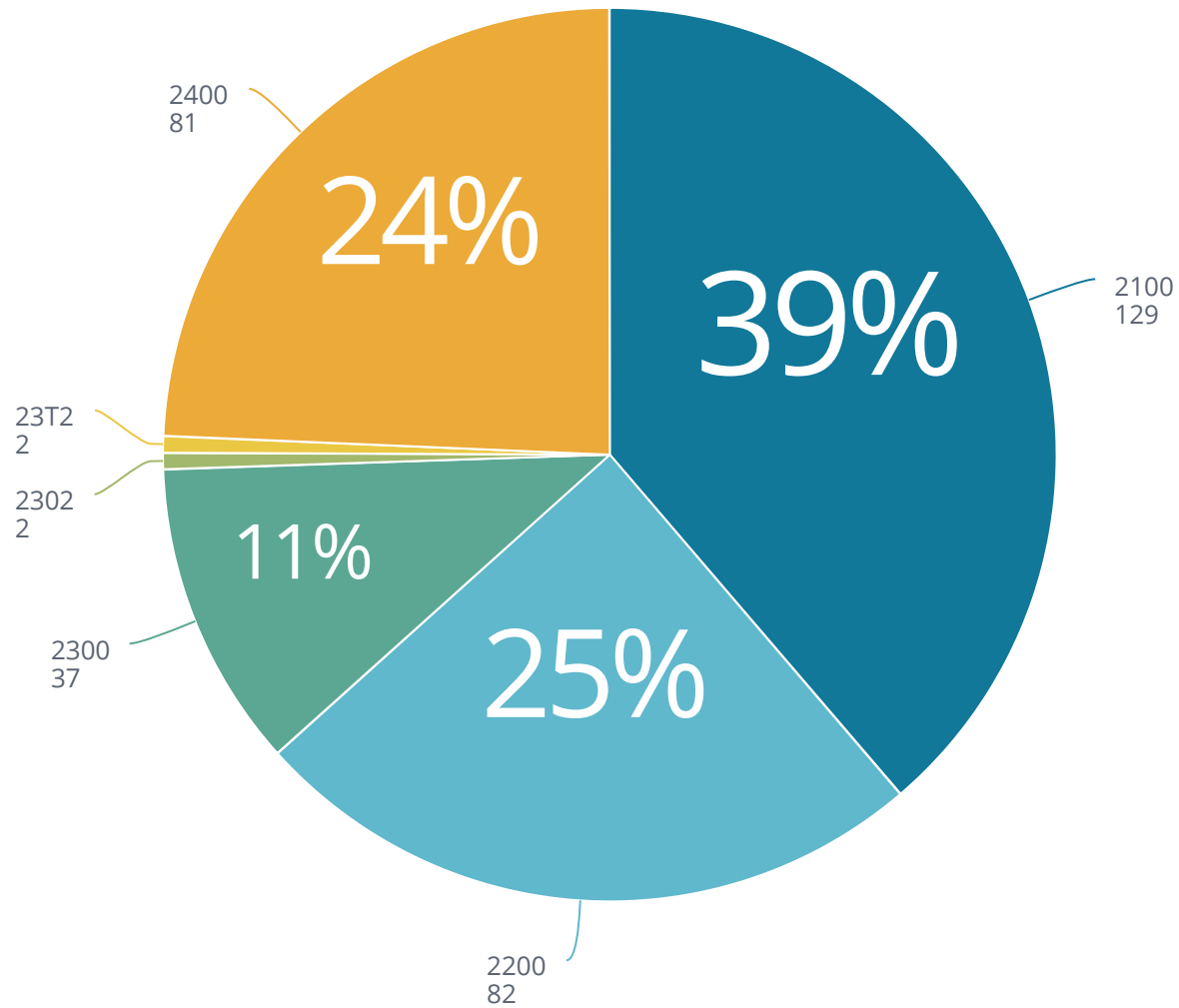

Filter statement

Filters **Days in Alarm DateTime** 3/1/26 to 3/30/26 | **Is Active** true | **Is Locked** true | **Location City** Springboro, Clearcreek Twp | **Incident Number** All items starting with "21"

Total Percentage of Time Station 22 is Out of Service



Station 22 Unit Hour Utilization

ApparatusID	Incidents	Dispatch to Clear
E22	25	06h:35m:05s
M22	81	51h:46m:14s
Grand Total	100	58h:21m:19s

Total Percentage of Time Station 23 is Out of Service

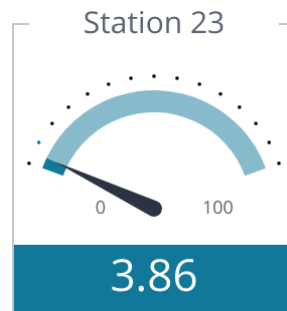

Station 23 Unit Hour Utilization

ApparatusID	Incidents	Dispatch to Clear
E23	20	05h:39m:15s
M23	30	22h:09m:33s
Grand Total	50	27h:48m:48s

Filter statement

Filters **Days in Alarm DateTime** 3/1/26 to 3/30/26 | **Is Active** true | **Is Locked** true | **Location City** Springboro, Clearcreek Twp | **Incident Number** All items starting with "21"

Total Percentage of Time Rescue 21 is Out o...



Total Percentage of Time Engine 22 in Out of...



Total Percentage of Time Engine 23 is Out of...



Total Percentage of Time Ladder 24 is Out of...



Total Percentage of Time Medic 21 is Out of ...

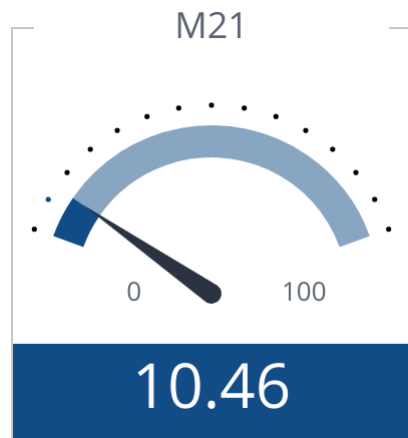

Total Percentage of Time M22 22 in Out of S...

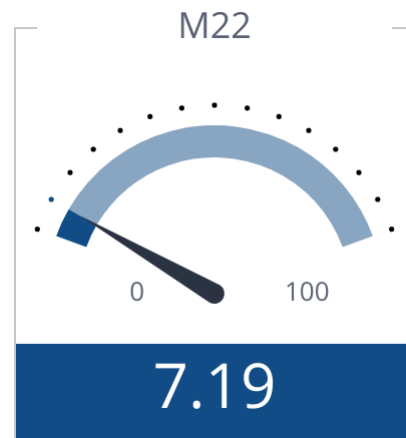

Total Percentage of Time Station 23 is Out of...

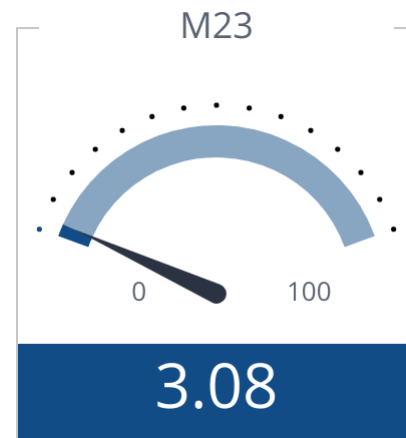

Total Percentage of Time Medic 24 is Out of ...

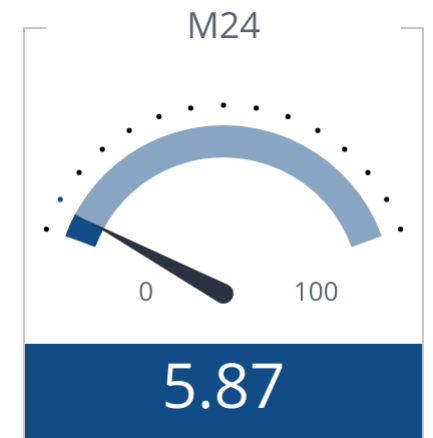

Filter statement

Filters **Days in Alarm DateTime** 3/1/26 to 3/30/26 | **Is Active** true | **Is Locked** true | **Location City** Springboro, Clearcreek Twp | **Incident Number** All items starting with "21"

90th Percentile Unit Response Times for all apparatus (21, 22,...

90th Percentile Unit Response Time

8m:26s

90th Percentile Unit Travel Times for all apparatus (21, 22, 23,...

90th Percentile Unit Travel Time

7m:7s

90th Percentile Unit Turnout Times for all apparatus (21, 22, 2...

90th Percentile Unit Turnout Time

1m:58s

Average Unit Response Times for all apparatus (21, 22, 23, an...

Average Unit Response Time

5m:48s

Average Unit Travel Times for all apparatus (21, 22, 23, and 24)

Average Unit Travel Time

4m:33s

Average Unit Turnout Times for all apparatus (21, 22, 23, and ...

Average Unit Turnout Time

1m:15s

90th Percentile Unit Respons... **8m:26s**

90th Percentile Unit Travel Tim... **7m:7s**

90th Percentile Unit Turnout ... **1m:58s**

Filter statement

Filters **Days in Alarm DateTime** 3/1/26 to 3/30/26 | **Is Active** true | **Is Locked** true | **Location City** Springboro, Clearcreek Twp | **Incident Number** All items starting with "21"

Mutual Aid

UC.TIME in Alarm DateTime	Aiding Agency Name	Incident Number	Location Street Address	Initial Dispatch Code	Aid Given Or Received
03/04/2026 20:28:51	57 Washington Twp FD	21260304-0000762	7993 LOCUST GROVE Court	-SF-Single Resd	Mutual aid received
03/06/2026 19:45:25	Wayne Township Fire Department	21260306-0000797	2358 HARLAN Road	-SF-Single Resd Trap Person	Automatic aid received
03/09/2026 14:08:28	57 Miami Valley Fire District	21260309-0000831	35 GRAHAM Drive	-SF-Single Resd	Automatic aid received
03/17/2026 20:04:16	57 Miami Valley Fire District	21260317-0000951	355 West CENTRAL Avenue	Sick Person - 26	Mutual aid received
03/26/2026 01:19:17	57 Miami Valley Fire District	21260326-0001036	4080 I75 NB	Traffic Collision - 77	Automatic aid received