

Clearcreek Township

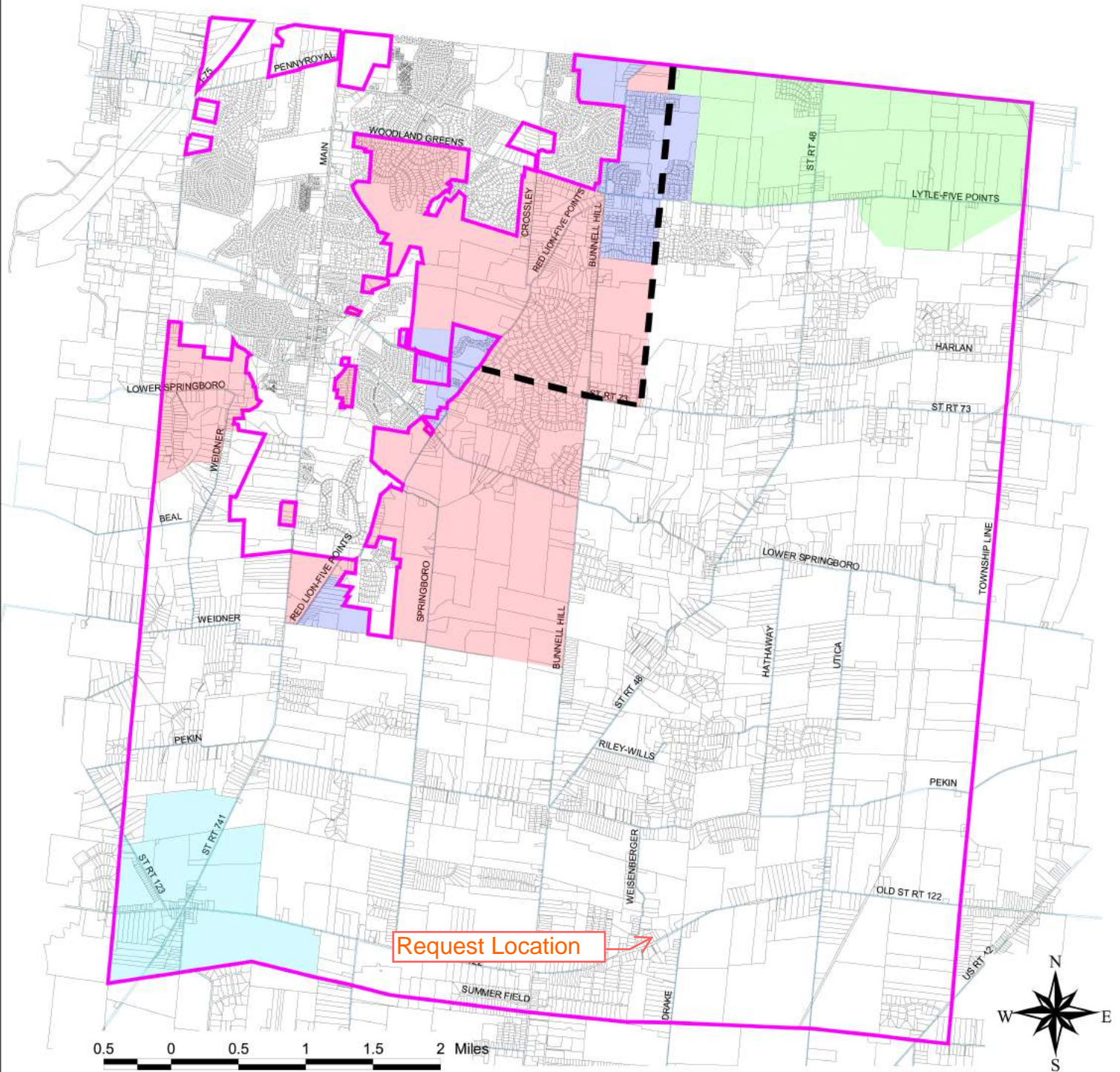

Request Location →

MAP 4 - Sewer Service Areas

--- Springboro Sewer Service Area

Springboro Sanitary Sewer Master Plan

Montgomery County Sewer Service Area

5 Year Development Scenario

Warren County Sewer Service Area

20 Year Development Scenario



Clearcreek Township

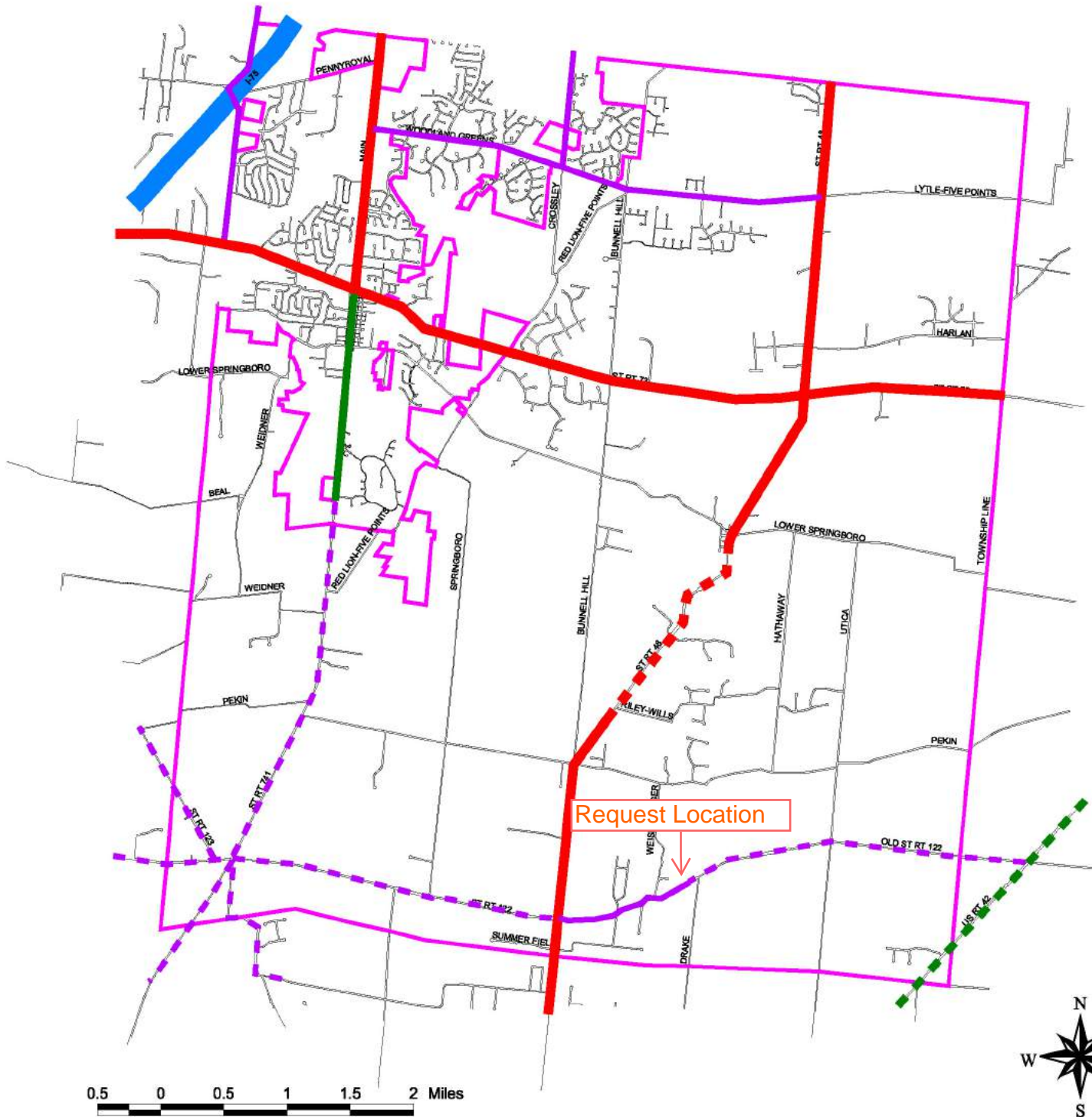

MAP 6 - Road Functional Classification

- | | | |
|--------------------------------|----------------------------|----------------------------|
| Clearcreek Unincorporated Area | Interstate - Urban | Principal Arterial - Rural |
| Roads | Principal Arterial - Urban | Minor Arterial - Rural |
| Minor Arterial - Urban | Collector - Rural | |
| Collector - Urban | | |

Clearcreek Township

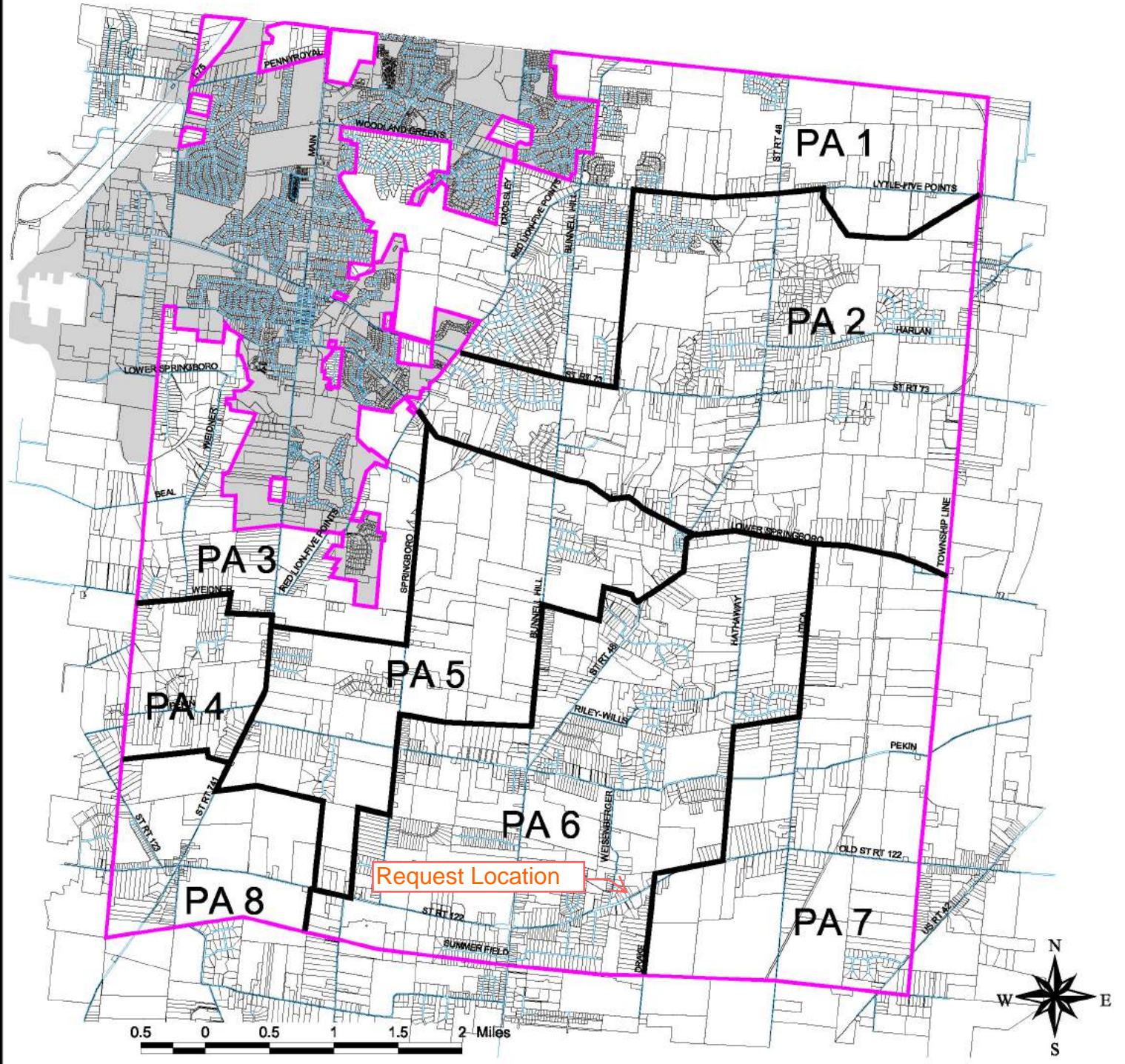

MAP 10 - Planning Areas

- Clearcreek Corporate Area
- Planning Areas
- Parcels
- Springboro Corporate Area
- Roads



Clearcreek Township

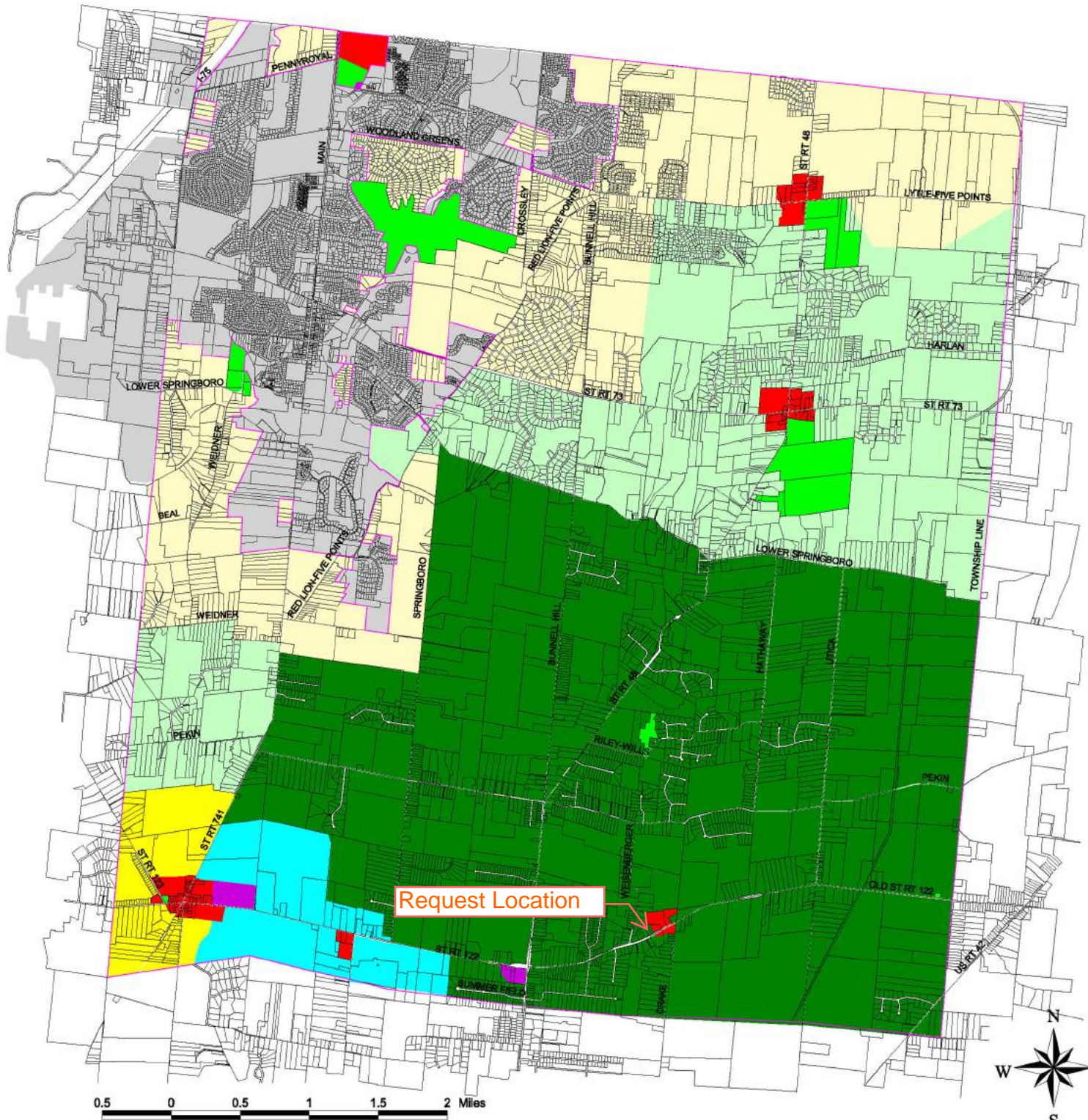

MAP 11 - Land Use Plan

- | | | |
|--------------------------------|------------|-----------------------|
| Clearcreek Unincorporated Area | Industrial | Rural Residential |
| Parcels | Commercial | Township Residential |
| Springboro Corporate Area | Office | Suburban Residential |
| 100 Year Flood Plain | Park/Rec. | Red Lion Village Area |