

09-21-12

# PLAT OF SURVEY

FOR  
DONALD G. SLORP  
SITUATED IN:  
SECTION 4, TOWN 3 EAST, RANGE 4 NORTH  
CLEARCREEK TOWNSHIP  
WARREN COUNTY, OHIO

VOLUME 138 PAGE 84  
WARREN COUNTY ENGINEER'S RECORD  
OF LAND SURVEYS

BEARING SYSTEM IS BASED ON  
NAD 83, WARREN COUNTY, OHIO  
COORDINATE SYSTEM.

DEED REFERENCE:  
DONALD G. SLORP AND MARILYN J. SLORP  
D.B. 497, PG. 856  
DONALD G. SLORP AND MARILYN J. SLORP  
O.R. 1986, PG. 381

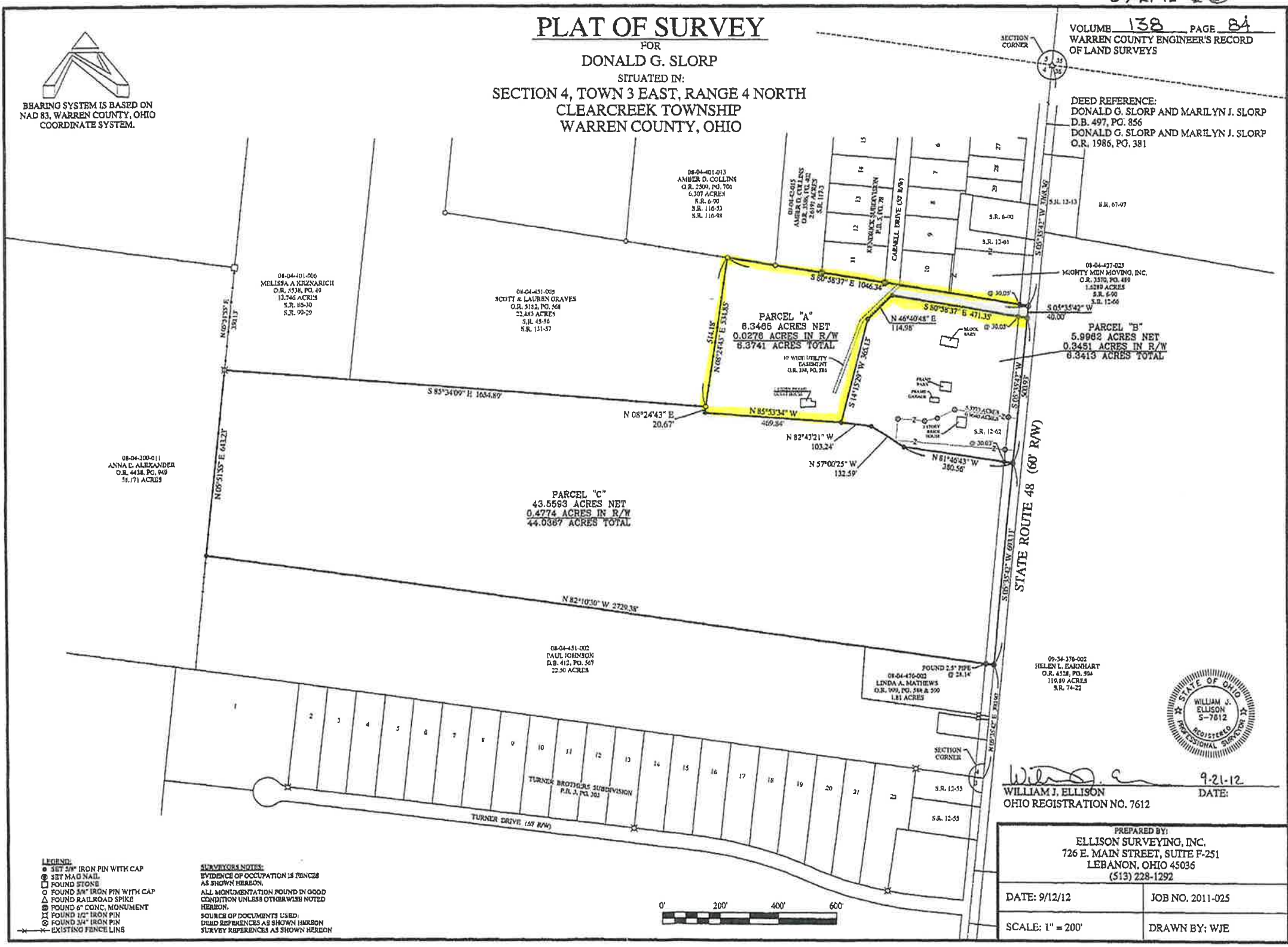

RECEIVED  
MAY 04 2023  
CLEARCREEK TOWNSHIP  
ZONING DEPT.